

MONUMENT RECORD
State of Indiana - County of Monroe

Section: 23

Township: 8 North

Range: 1 East

Corner ID: Sa Cr U-17

Monument Description & Remarks: Found Sandstone monument with "+" at SE corner of section.
 Monument measured 0.60'(h) x 0.68'(l) x 0.68'(w). Trees painted to the north and east; line flagged to the west.

References On File: Las-Ell Minor Subdivision survey drawing prepared by Norman Hiselman, R.L.S.

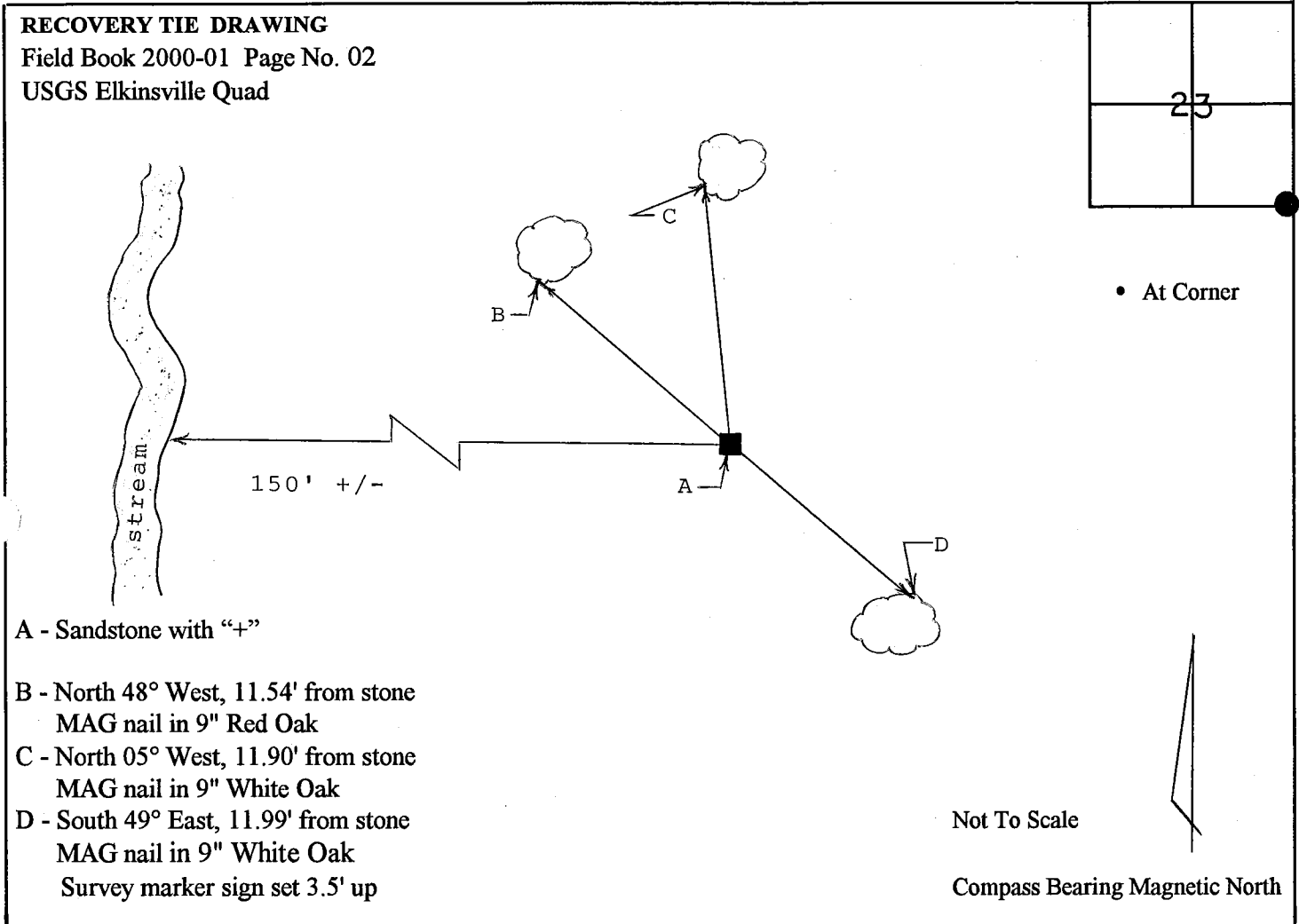

I, Kevin P. Enright, Monroe County Surveyor, hereby certify that this document was prepared under my direction in accordance with the provisions of Section 36-2-10 of the Indiana Code; and the above data is given under my hand and seal this 12th day of January, 2000.

Kevin P. Enright

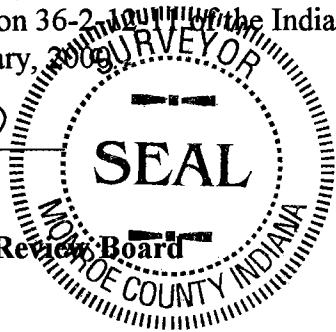

Administered by the Monroe County Surveyor Review Board

Date: 5-24-00

Range: 1/E Section: 26 2nd P.M.

County:

EXISTING SURVEYS

Original Government Survey

Original Survey Evidence Found

Year Surveyed:	1814	By:	Arthur Henrie	Date of Search:	Nov. 2002	By:	E.D., D.K.
Original Monument:	wood post			Monument Found:	none		
Species	Diameter	Bearing	Distance	Species	Diameter	Bearing	Distance
W. OAK	20	N 23 W	152 = 9.9'	none			
Beech	7	S 25 E	182 = 11.88'				

Subsequent Corner Restoration

Evidence of Subsequent Corner Restoration Found

Where Filed or M ^o N ^o R ^o S County Survey Book 2 Recorded: MONUMENT RECORDS Book: M. C. Survey or Page: Corner ID: 52 Cr 14-17 Date: 5-24-2000 Monument Set: fd. sandstone with "+" stone is 8"x8"x7" tall				Year Searched: 2002 By: E.D., D.K. Monument Found: Found as described in 2000 monument record			
Species	Diameter	Bearing	Distance	Species	Diameter	Bearing	Distance
MAG nail in Red Oak	9"	N 48° W	11.54'	} all found as described			
" " " White Oak	9"	N 05° W	11.90'				
" " " " "	9"	S 49° E	11.99'				

OTHER EVIDENCE

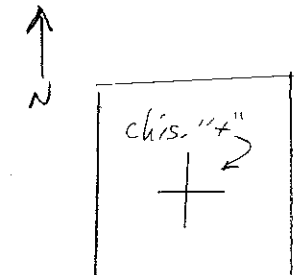
Describe corner loc. relative to nearby features & dir. to corner location; note fences, roads, etc.	Sketch of Monument
N-S creek is 150 ± West of stone. stone marked by Indiana Department of Natural Resources boundary signs N. & E. of the stone. stone is firm in ground	

PERPETUATION RECORD

Monument: Describe new monument set or work done to perpetuate/preserve the existing monument/position.
set survey marker post S. side of stone Jan. 9, 2003

Corner Diagram	Accessories: Describe new BTs & witness objects established to perpetuate existing evidence.
	10" OAK N 52 W 11.7' to center tree, blazed, scribed BT 4 1/2" OAK N 54 E 10.8' " " " " " " " " painted red 4" Beech S 23 W 8.0' " " " " " " " " no red band
Section: 26	Corner Recordation: Certificate Prepared: E.D. Filed and Recorded in County records: Date: 2003 Book: Page: Geodetic Coordinates: Lat./N. 39° 06' 16.9704 Long./E. 86° 22' 09.1317 Edited By: BTR Date Created: 2/2003